RIVERHOMES20

Holland Gardens
Brentford TW8

£3,250 per month
Part-furnished

RIVERHOMES20

West London Branch
28 Thames Road
London
W4 3RJ

020 8995 0500
www.riverhomes.co.uk

A rarely available and spectacular 3 bedroom split level penthouse with two very large terraces boasting magnificent views over the River Thames and the London skyline. The property comprises a spacious open-plan kitchen/diner/reception room with French doors onto a 46 ft. x 40 ft. terrace leading to a second 38 ft. x 36 ft. terrace, cloakroom/toilet and two storage cupboards. Upstairs there is a master bedroom with en suite shower room and balcony, two further double bedrooms one with a balcony, and a large luxury bathroom. Further benefits include an allocated underground parking space, 24 hour concierge and the use of the residents' gym and sauna leisure facilities.

ENERGY PERFORMANCE CERTIFICATE

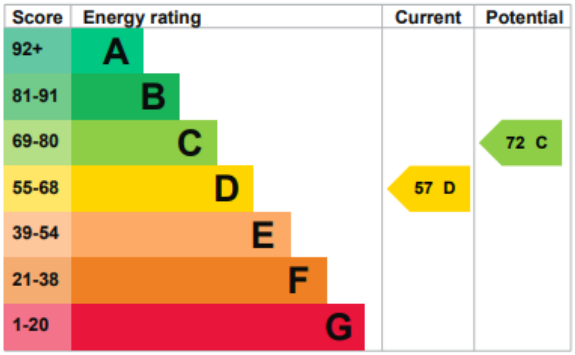

KEY INFORMATION

Local authority:	London Borough of Hounslow
Internal area:	1,369 sq. ft. / 127.30 sq. m.
Council tax band:	G
Availability:	Immediately

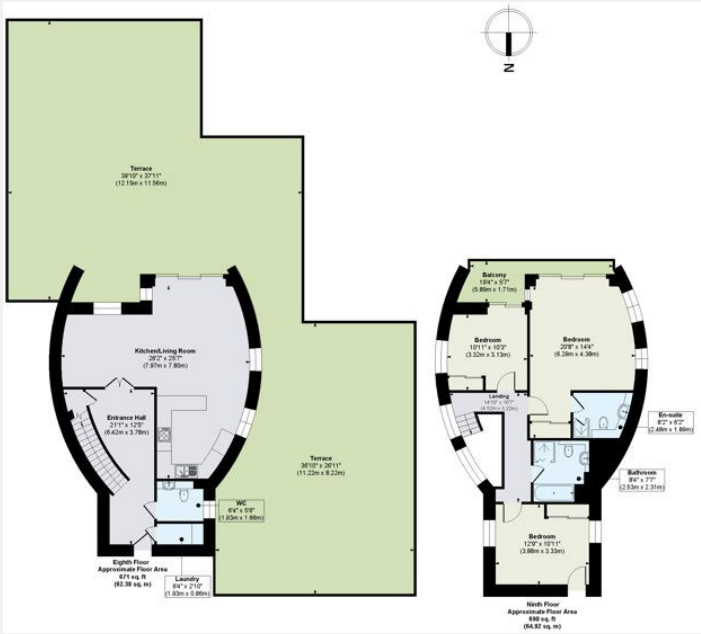

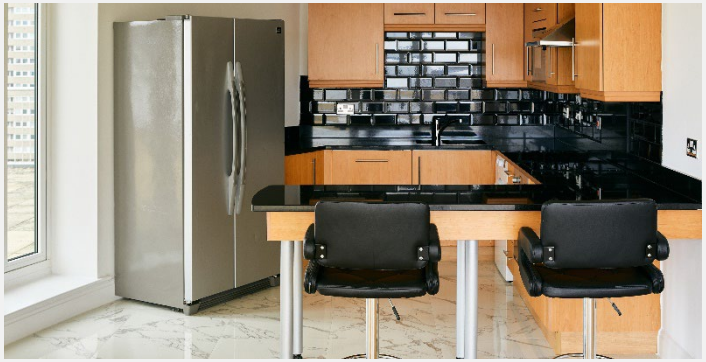

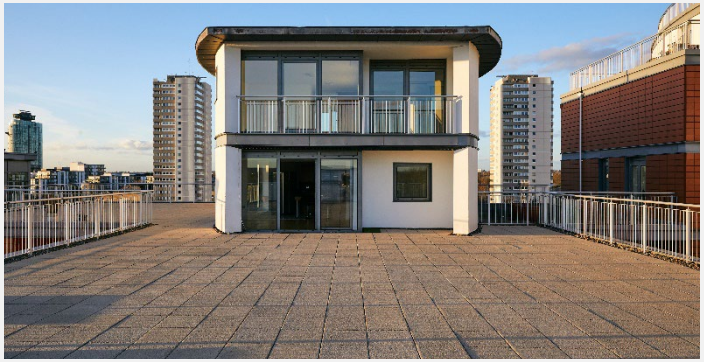

World Waterside Ltd trading as riverhomes for themselves and its clients give notice that 1: They are not authorised to make or give any representations or warranties in relation to the property either here or elsewhere, either on their own behalf or on behalf of their client or otherwise. 2: These particulars do not form part of any offer or contract and must not be relied upon as statements or representations of fact. Any areas, measurements or distances are approximate. The text, photographs and plans are for guidance only and are not necessarily comprehensive. 3: It should not be assumed that the property has all necessary planning, building regulation or other consents and any services, equipment or facilities have not been tested. 4: Lease details, service charges, ground rent (where applicable) and council tax are given as a guide only and should be checked and confirmed by your Solicitor prior to exchange of contracts. 5: They assume no responsibility and any intending purchasers or tenants must satisfy themselves by inspection or otherwise as to the correctness of each of the statements contained within these particulars. If you require clarification of any points please contact us.